

ELEVATION.

A/27372/185/2000  
 Planning Permit No.  
**APPROVED**  
 SUBJECT TO THE CONDITIONS IN  
 THIS OFFICE LETTER.  
 No. 132/14/185/0.11.2000  
 FOR MEMBER SECRETARY  
 CHENNAI METROPOLITAN  
 DEVELOPMENT AUTHORITY  
 CHENNAI - 600 008

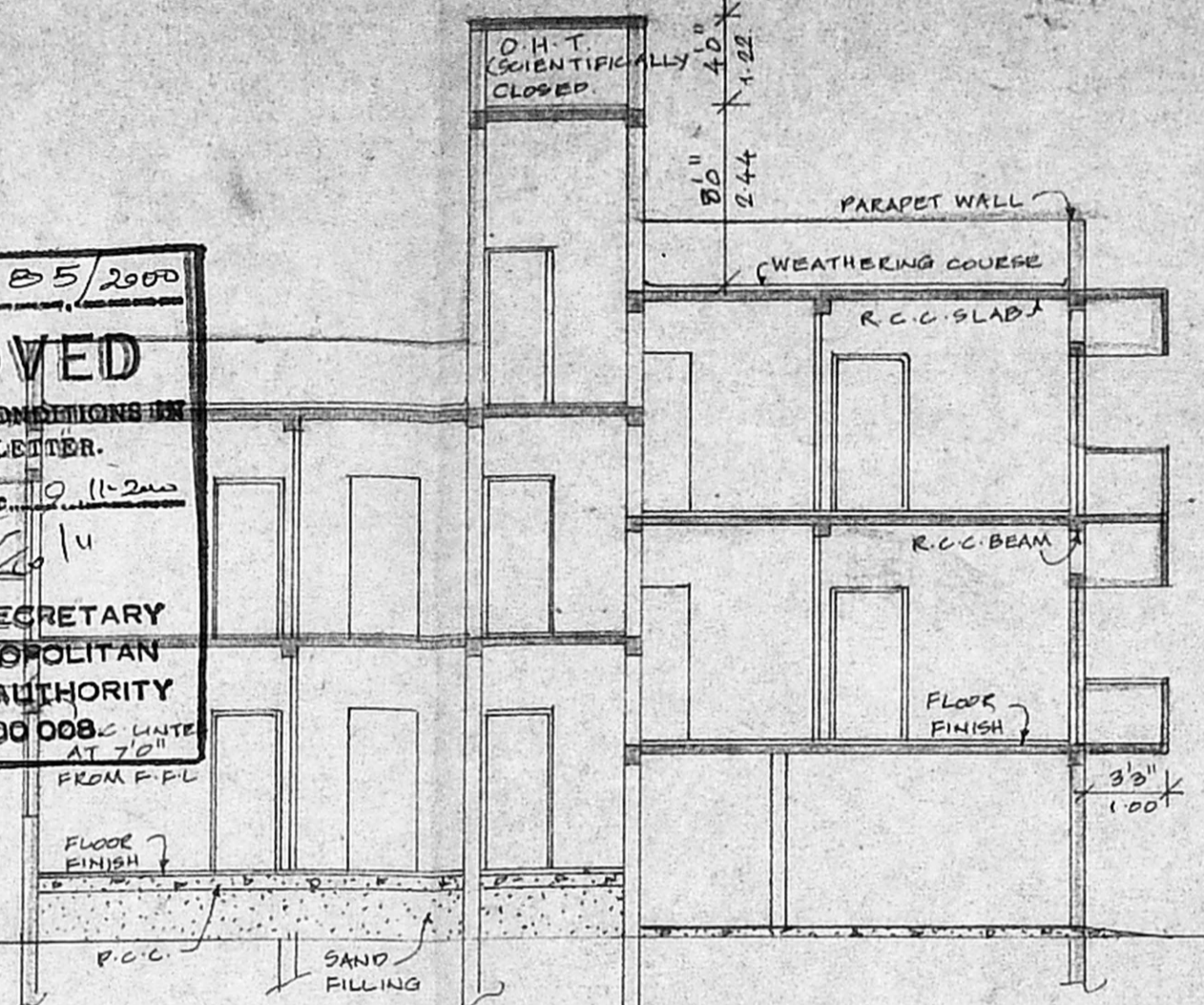

SECTION ON-A-B

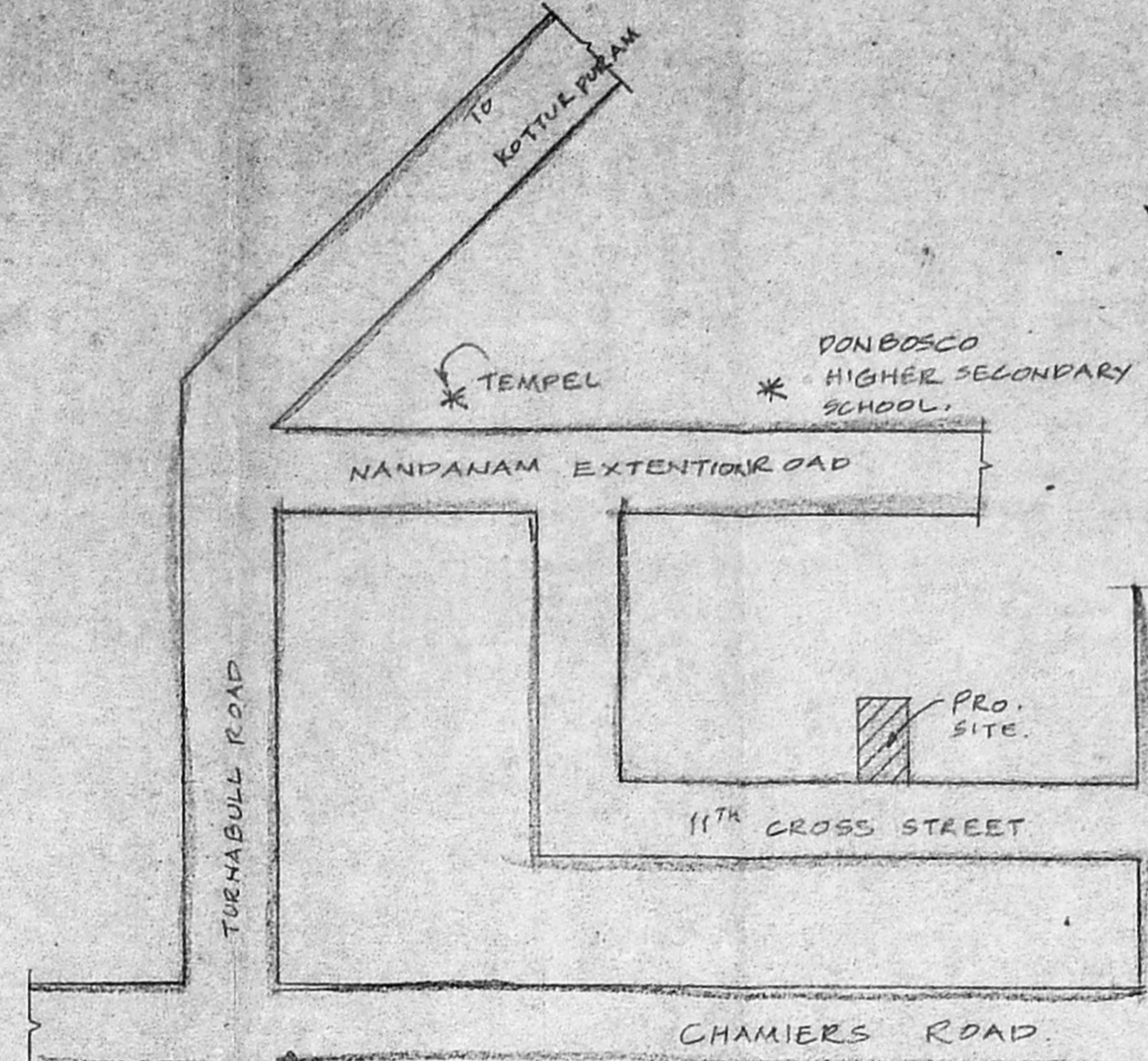

LOCATION PLAN (NOT TO SCALE)

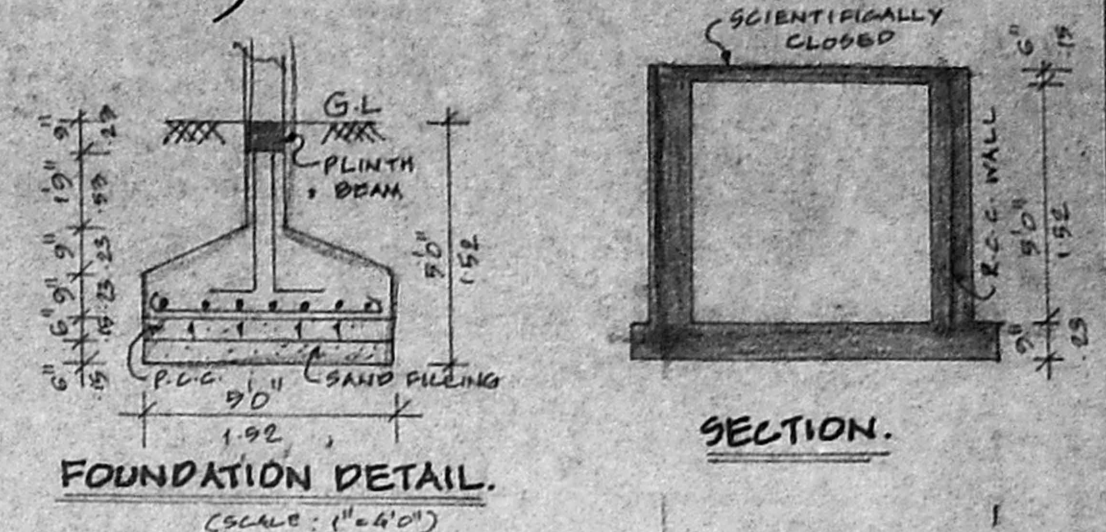

FOUNDATION DETAIL (SCALE: 1"=4'-0")

SECTION.

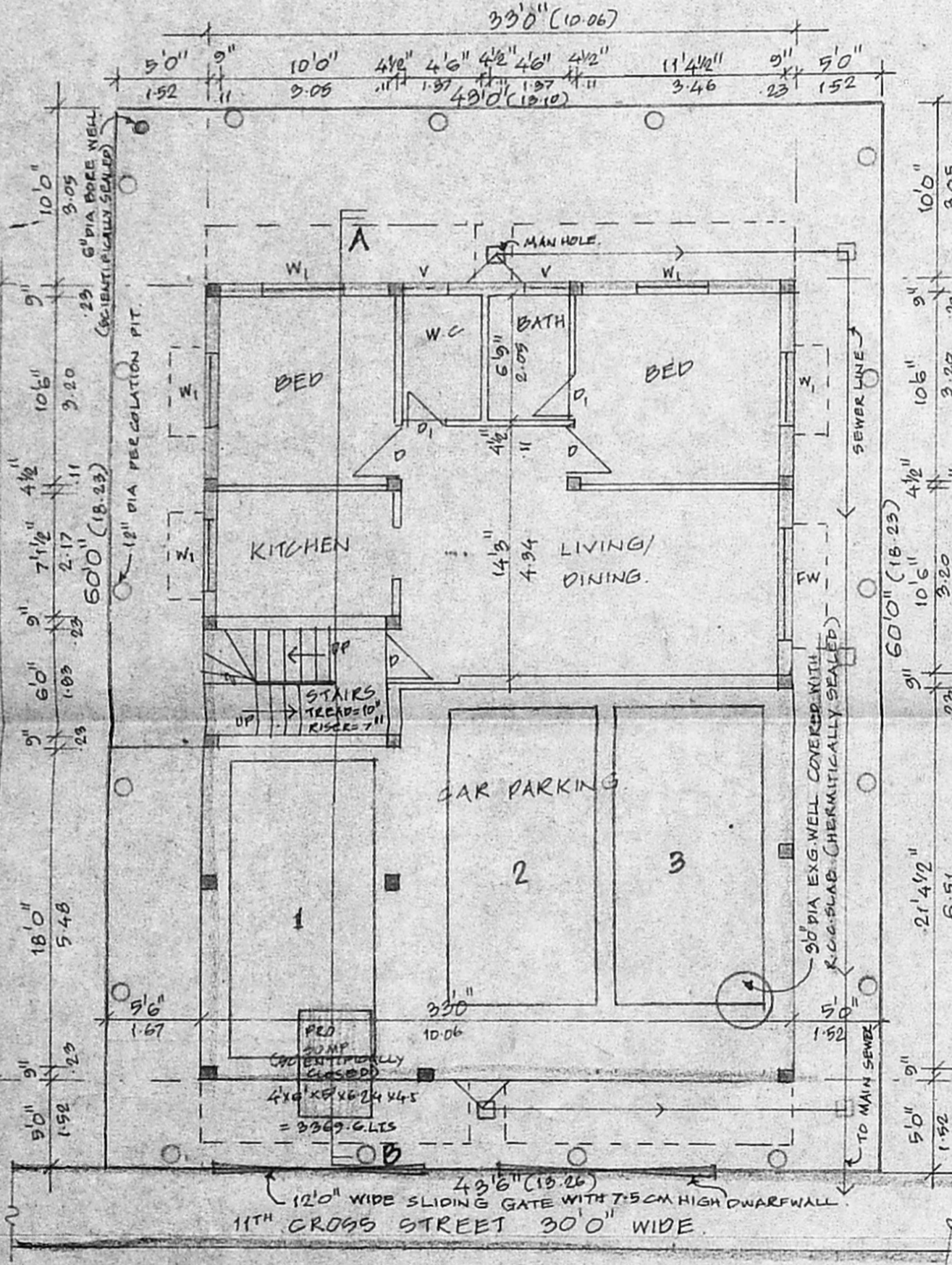

SITE CUM GROUND & STILL FLOOR PLAN.

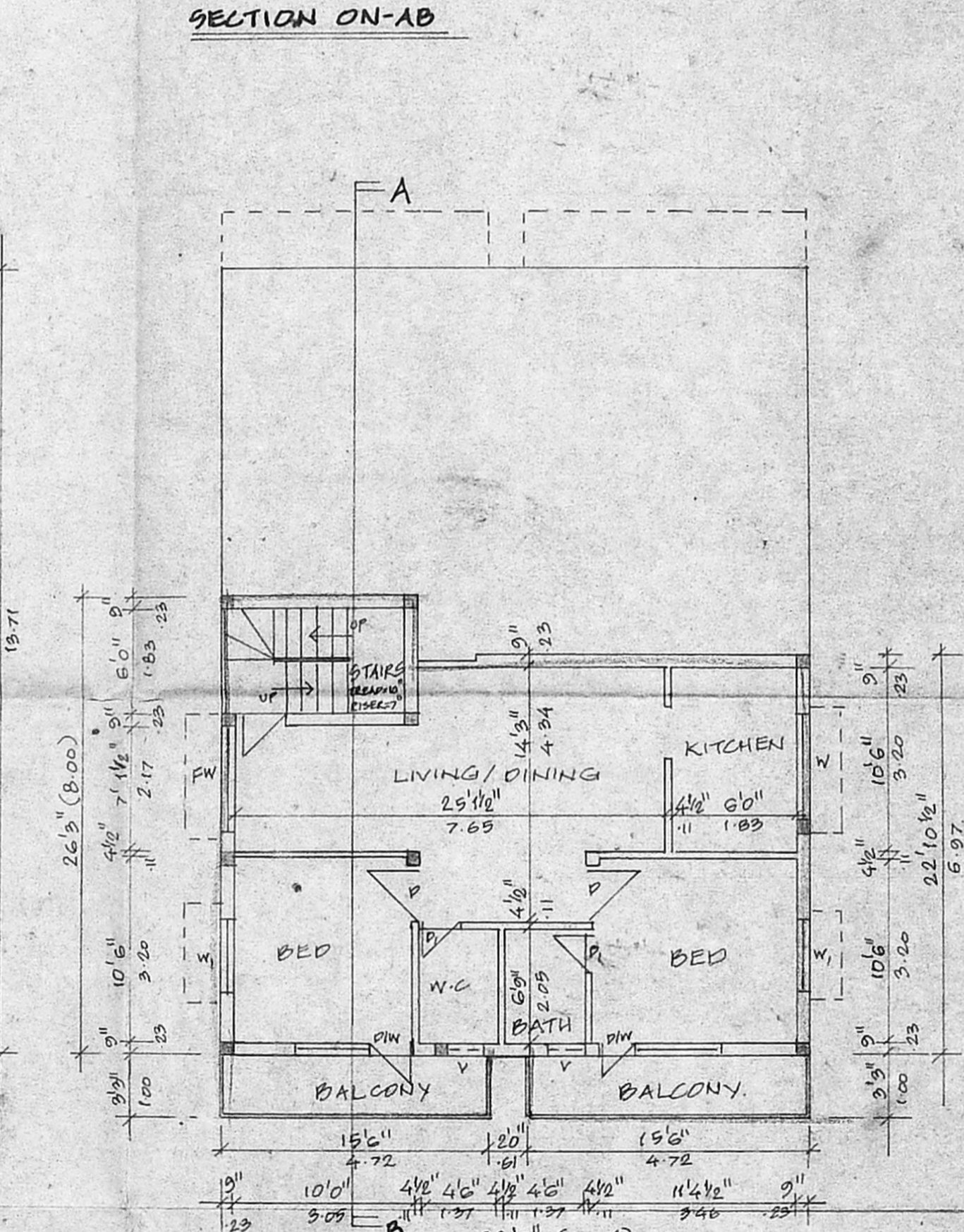

GROUND FLOOR PLAN ABOVE STILL FLOOR.

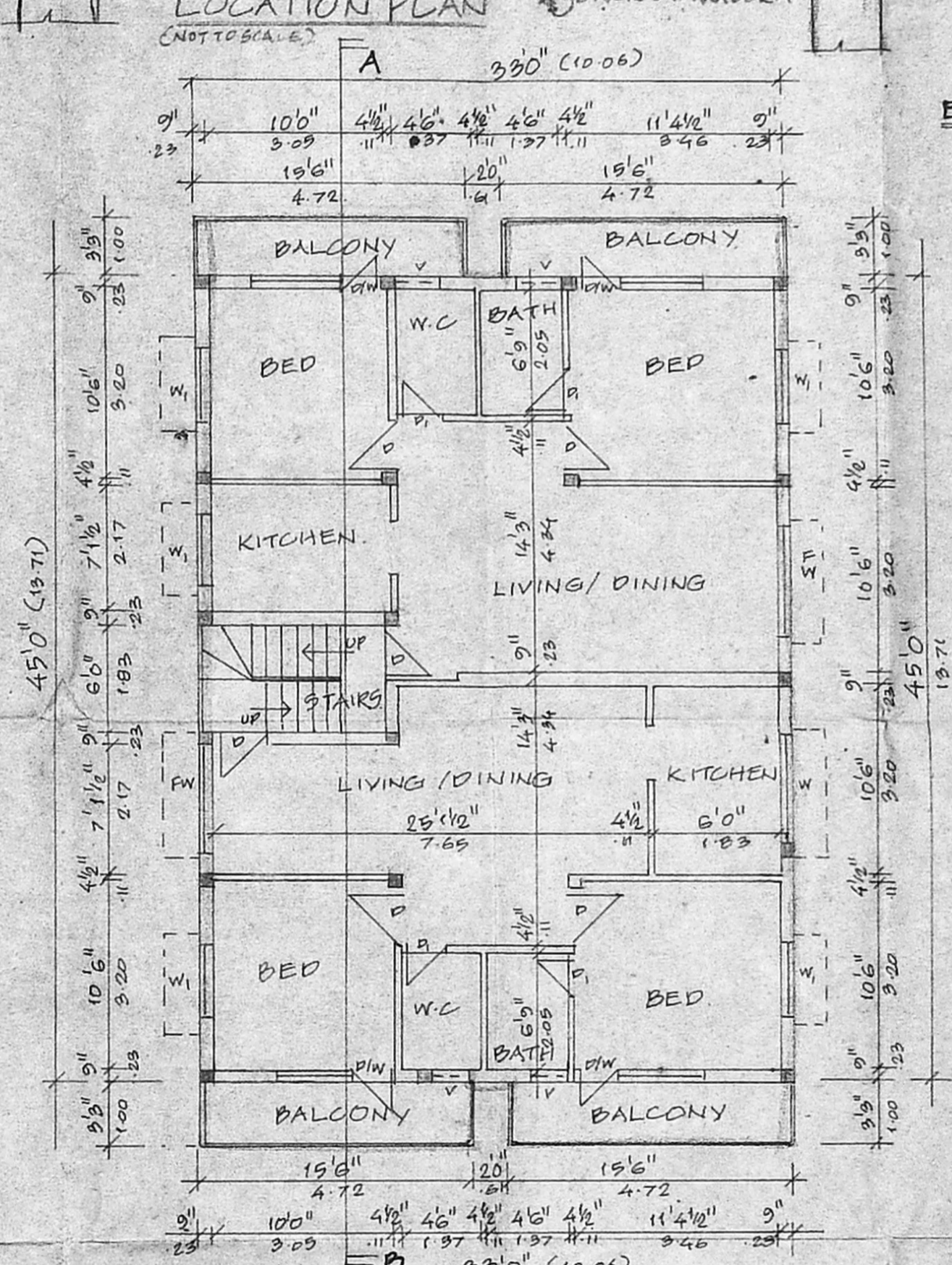

FIRST FLOOR PLAN.

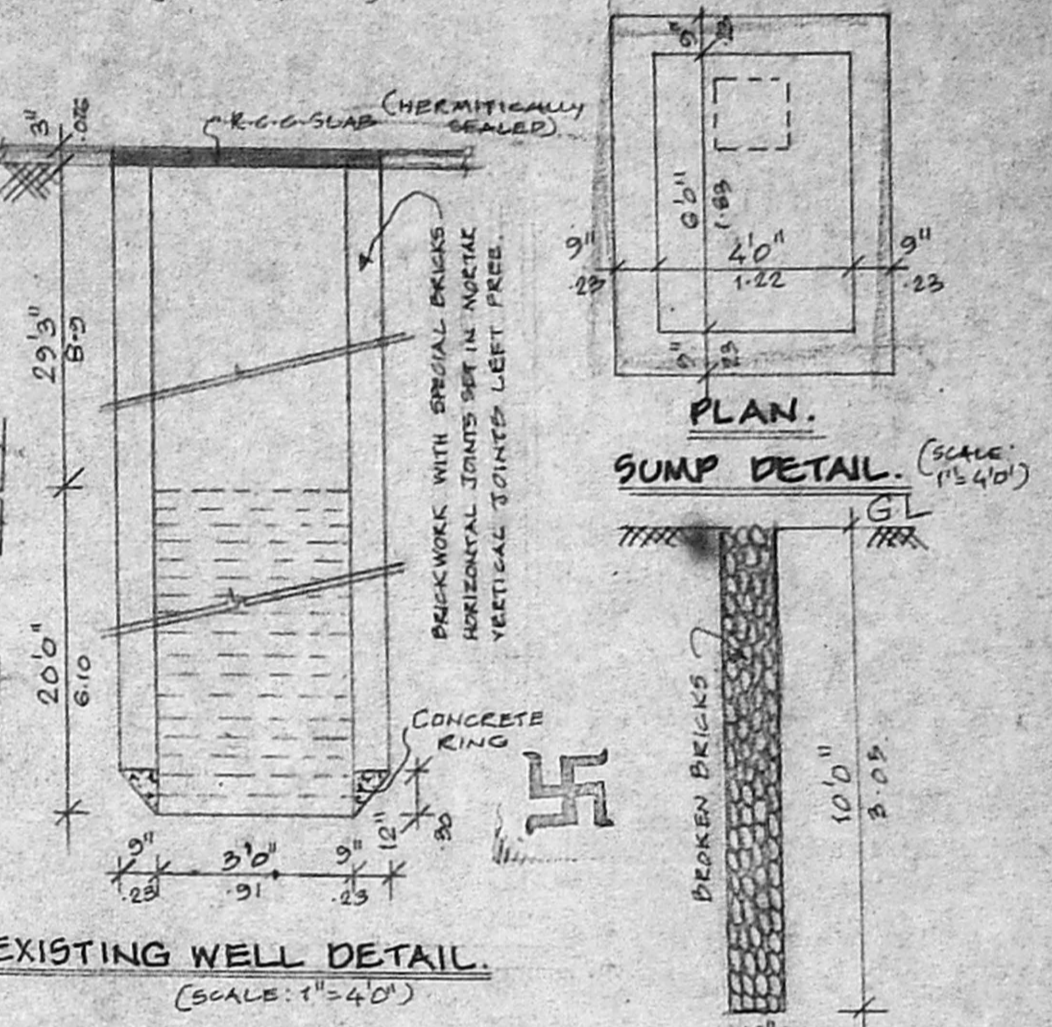

SUMP DETAIL (SCALE: 1"=4'-0")

PLAN.

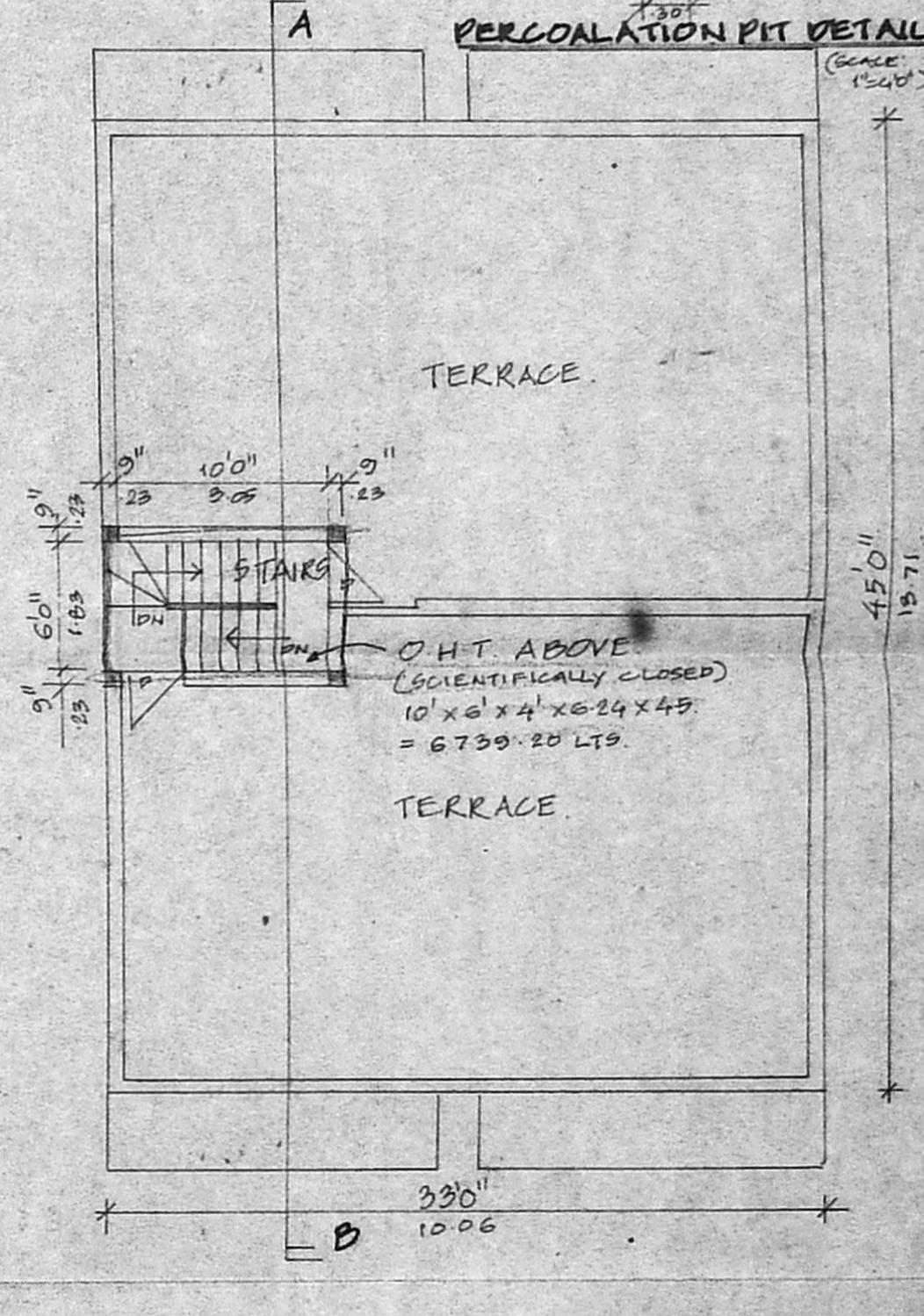

TERRACE FLOOR PLAN.

PERCOLATION PIT DETAIL (SCALE: 1"=4'-0")

PLAN SHOWING THE PROPOSED RESIDENTIAL BUILDING AT PLOT NO: 160, OLD DOOR NO: 6, NEW DOOR NO: 10, 11<sup>TH</sup> CROSS STREET, NANDANAM EXTENSION, CHENNAI - 35. IN R.S. NO: 3884/177 OF BLOCK NO: 77, MYLAPORE VILLAGE IN CORPORATION. DIV. NO: 22, ZONE: VIII.

SCHEDULE OF JOINERIES.

D	DOOR	3'0" x 7'0"
P	DOOR	2'6" x 7'0"
P/W	DOOR CUM WINDOW	6'0" x 7'0"
F/W	FRENCH WINDOW	6'0" x 7'0"
W	WINDOW	6'0" x 4'6"
W	WINDOW	4'6" x 4'6"
V	VENTILATOR	2'6" x 2'6"

AREA STATEMENT.

	SQ. FT.	SQ. M.
PLOT AREA	2505.00	241.07
MAX. P.G.I	3892.50	361.61
GROUND FLOOR	802.30	74.93
GROUND FLOOR ABOVE STILL	813.37	76.11
FIRST FLOOR	1686.55	156.68
TOTAL	3308.22	307.32
CAR PARKING	682.68	63.42
PLOT COVERAGE	64.93%	
F.S.I. PROVIDED	1.27	

COLOUR INDEX.

PROPOSED	
ROAD	
BOUNDARY	

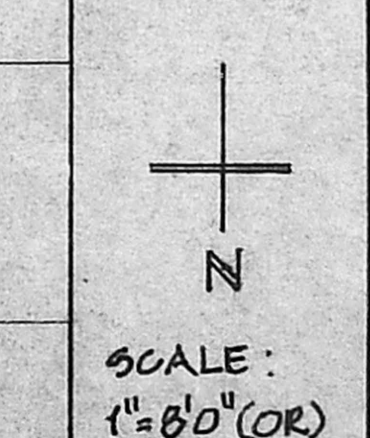

OWNER (S)  
 (C.S. PINTO)

K. SELVAM, B.E., AMIE (I) A.I.V.  
 Consulting Civil Engineer, Chartered Engineer  
 App. as Valuer & Licensed Surveyor  
 Cl. No. I. R. G. No. 82, 2000-2000A  
 Corporation of Chennai.  
 No. 1.69, Megapappur East,  
 CHENNAI - 600 050,  
 Ph: 6500184  
 LICENSED SURVEYOR

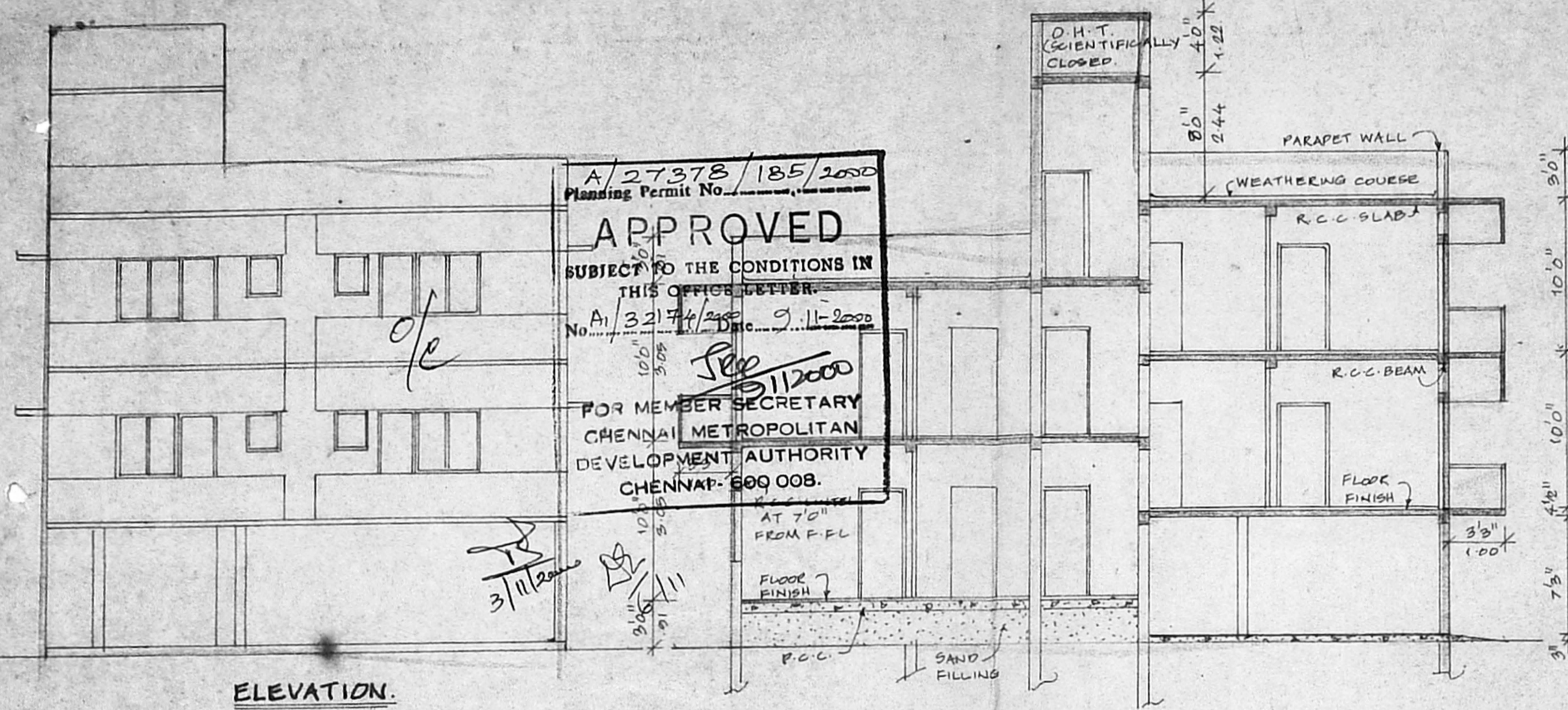

ELEVATION.

SECTION ON-AB

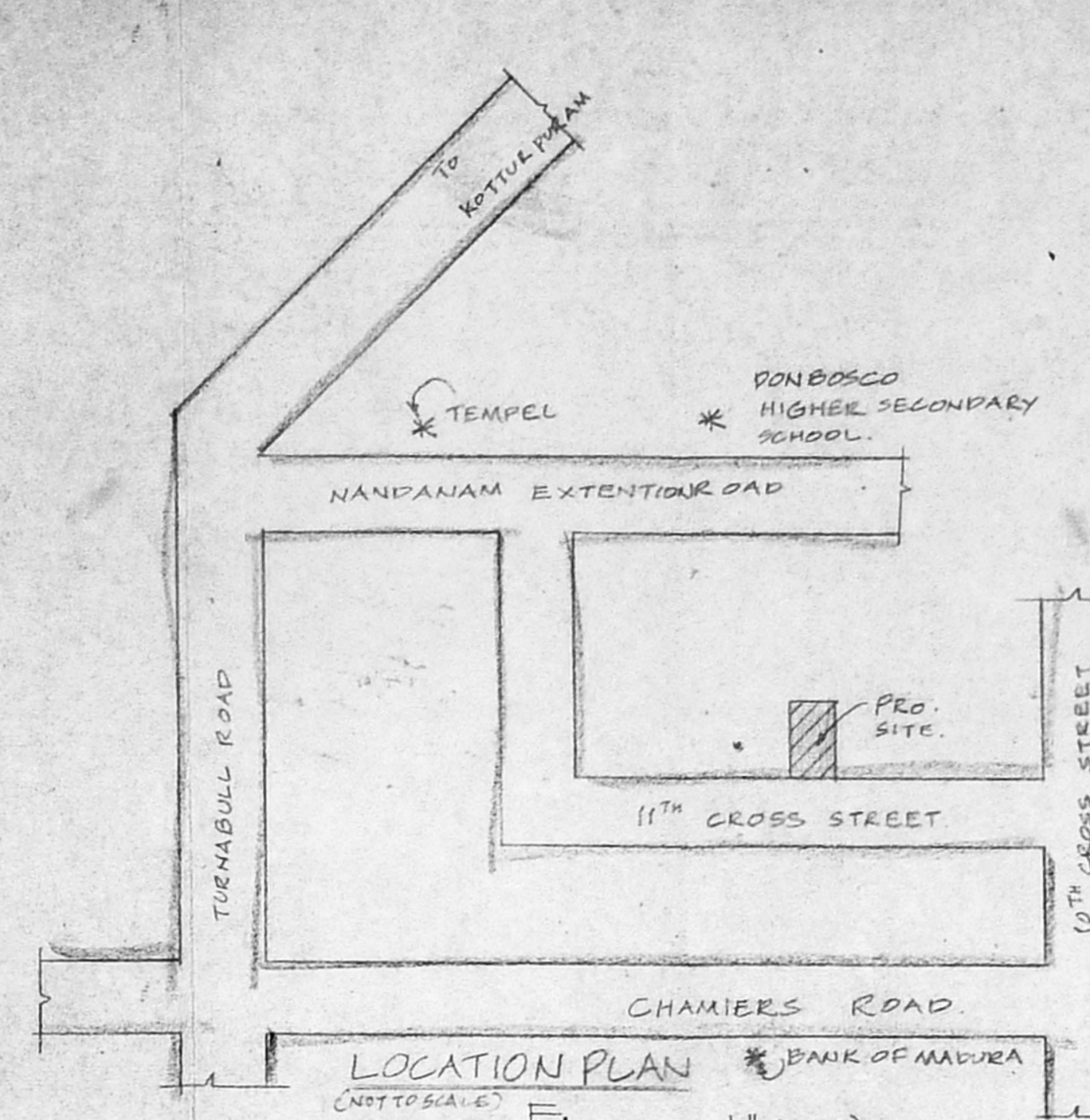

LOCATION PLAN (NOT TO SCALE)

FOUNDATION DETAIL (SCALE: 1"=4'0")

SECTION.

PLAN.

SUMP DETAIL (SCALE: 1"=4'0")

EXISTING WELL DETAIL (SCALE: 1"=4'0")

PERCOLATION PIT DETAIL (SCALE: 1"=4'0")

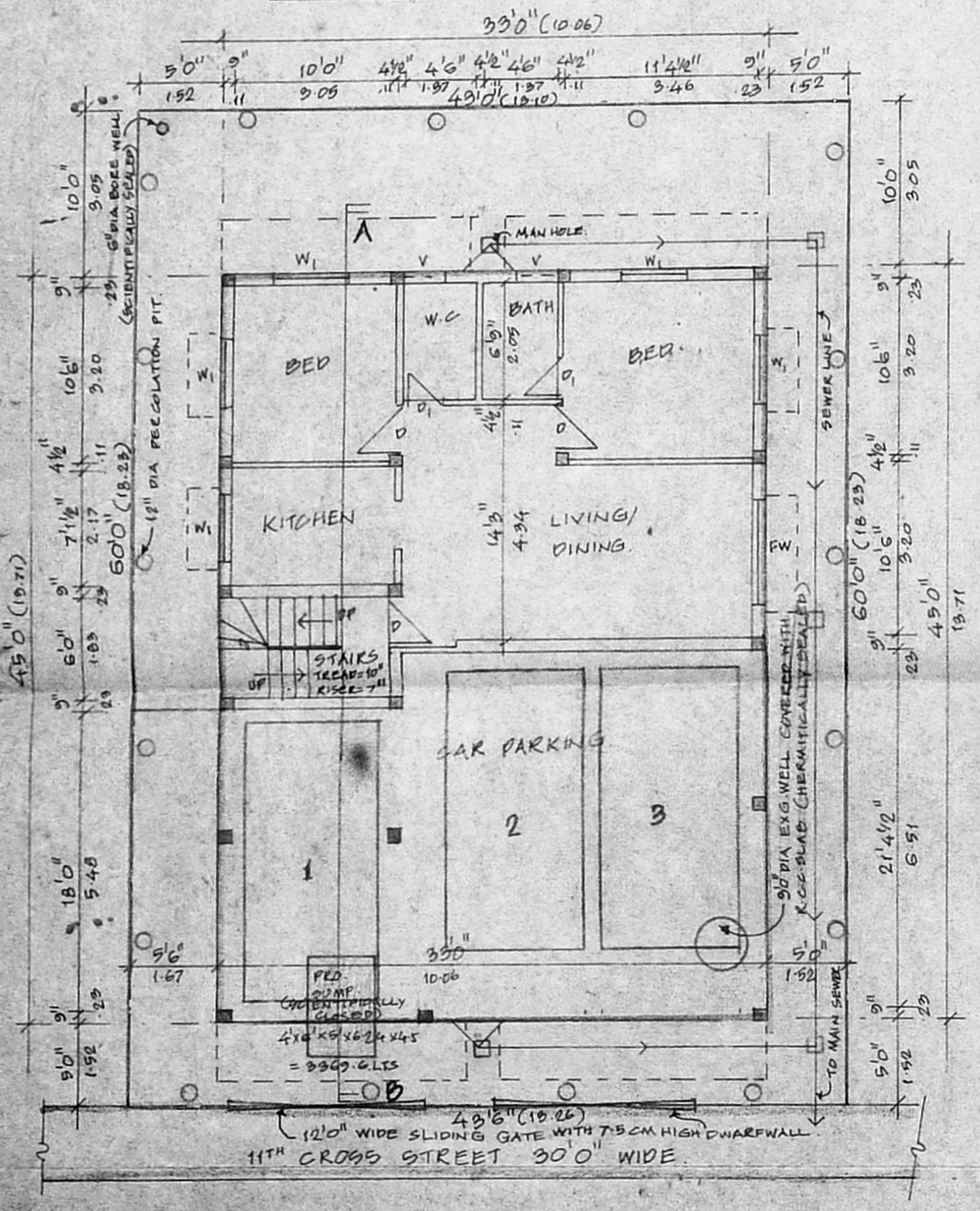

SITE CUM GROUND & STILT FLOOR PLAN.

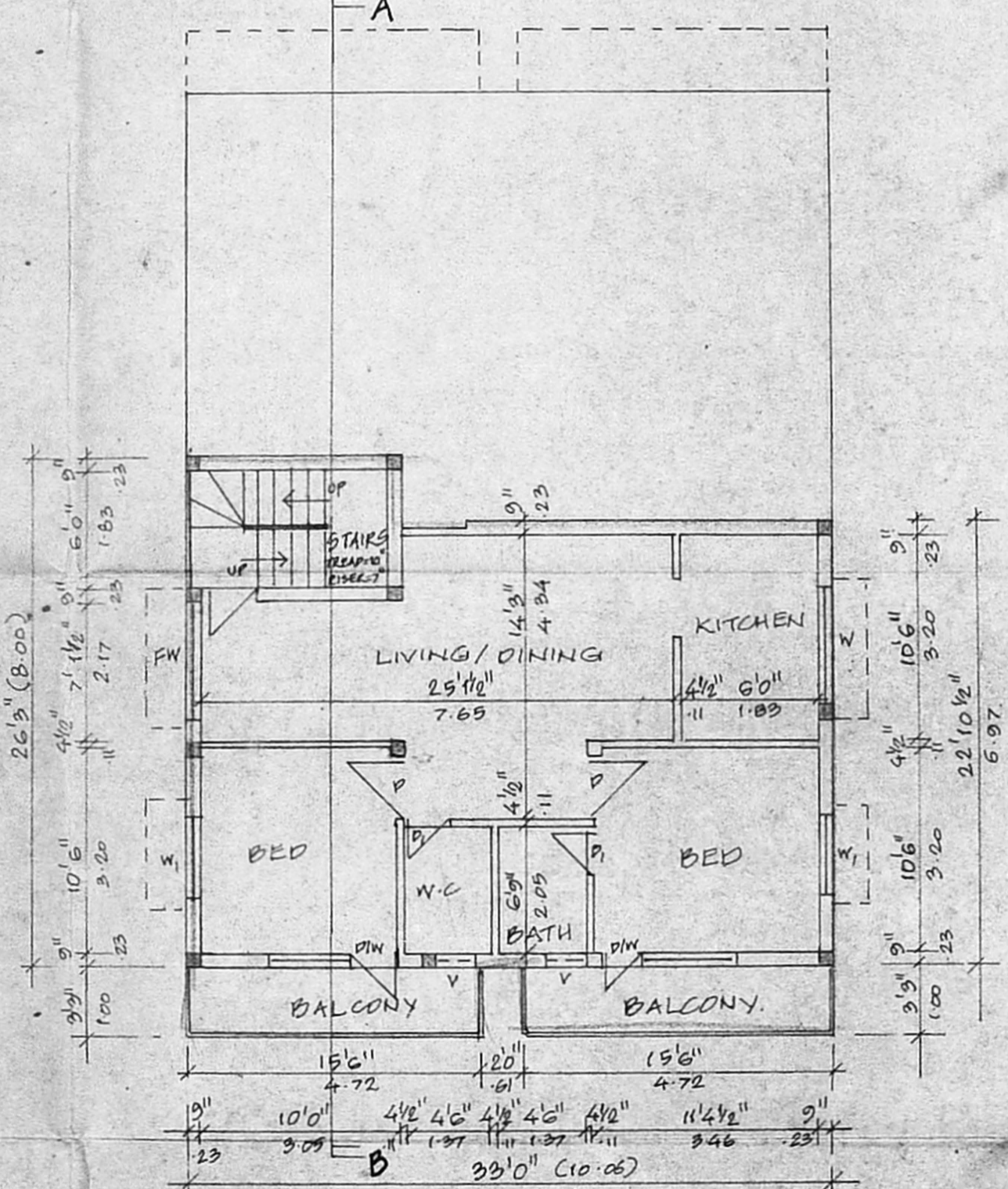

GROUND FLOOR PLAN ABOVE STILT FLOOR.

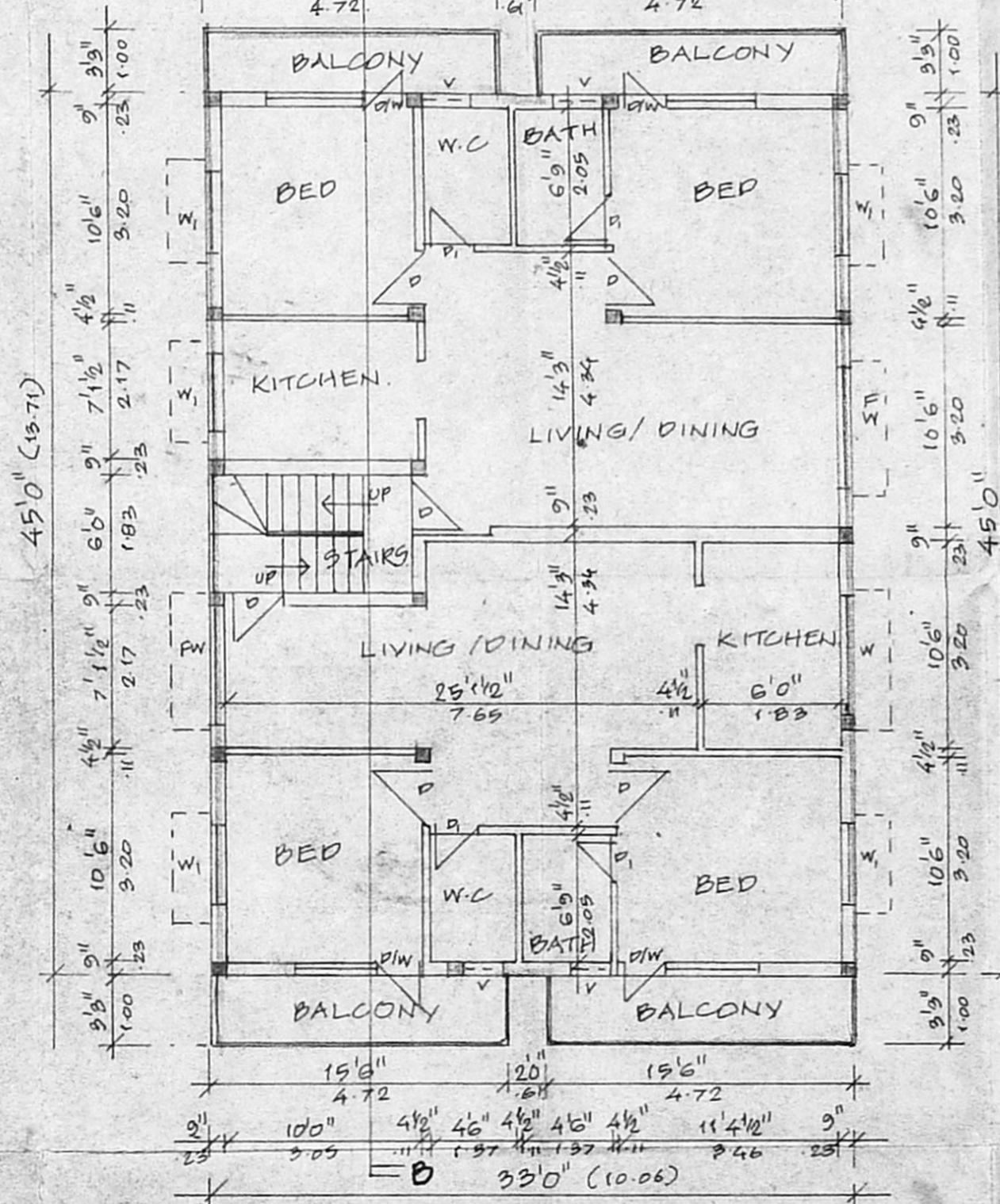

FIRST FLOOR PLAN.

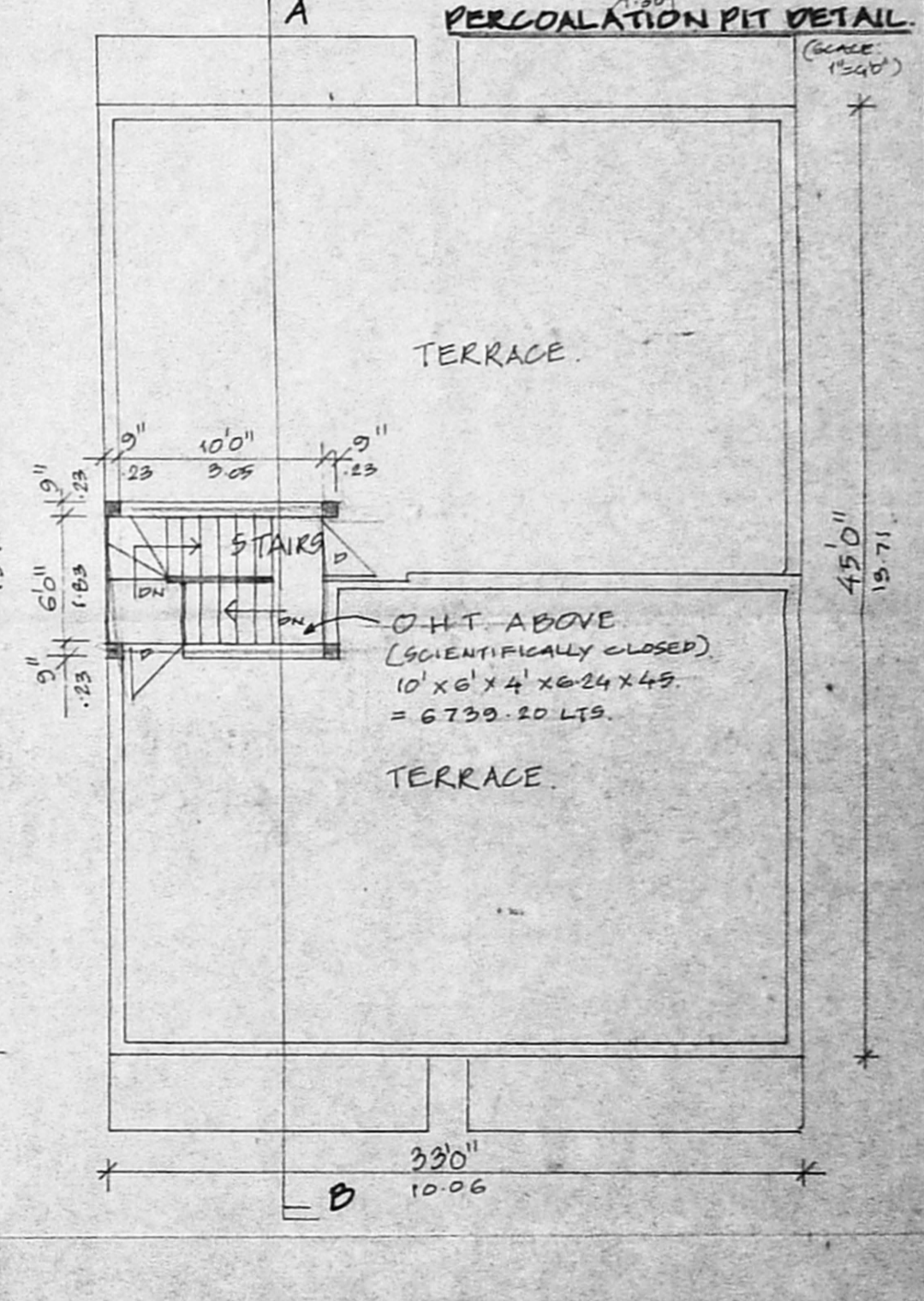

TERRACE FLOOR PLAN.

PLAN SHOWING THE PROPOSED RESIDENTIAL BUILDING AT PLOT NO: 160, OLD DOOR NO: 6, NEW DOOR NO: 10, 11<sup>TH</sup> CROSS STREET, NANDANAM EXTENSION, CHENNAI - 35. IN R.S. NO: 3884/177 OF BLOCK NO: 77, MYLAPORE VILLAGE IN CORPORATION. DIV. NO: 22, ZONE: VIII.

SCHEDULE OF JOINERIES.

D	DOOR	3'0" x 7'0"
P	DOOR	2'6" x 7'0"
W	DOOR CUM WINDOW	6'0" x 7'0"
FW	FRENCH WINDOW	8'0" x 7'0"
W	WINDOW	6'0" x 4'6"
W	WINDOW	4'6" x 4'6"
V	VENTILATOR	2'6" x 2'6"

AREA STATEMENT.

	SQ. FT.	SQ. M.
PLOT AREA	2895.00	241.07
MAX. F.S.I.	3892.90	361.61
GROUND FLOOR	802.30	74.53
GROUND FLOOR ABOVE STILT	813.37	76.11
FIRST FLOOR	1686.36	156.68
TOTAL	3308.23	307.32
CAR PARKING	682.68	63.42
PLOT COVERAGE	64.99%	
F.S.I. PROVIDED	1.27	

COLOUR INDEX.

PROPOSED	
ROAD	
BOUNDARY	

SCALE: 1"=8'0" (OR) 1":100.

OWNER (S)  
 (C.S. PINTO)

K. SELVAN, B.E. AMIE, C. Eng (I) A.I.V.  
 Consulting Civil Engineer, Chartered Engineer  
 Approved Valuer & Licensed Surveyor  
 Class - I. R.G. No. 82, 2000-20001  
 Corporation of Chennai.  
 No. 1/69, Mcgappair East,  
 CHENNAI - 600 050.  
 Ph: 6550164  
 LICENSED SURVEYOR